

FRONT ELEVATION

NOTE:
 - ELEVATIONS ARE FOR GRAPHIC REPRESENTATION ONLY. REFER TO WORK ORDER FORM FOR DETAILED INFORMATION.
 - EXTERIOR STEPS, RAILINGS & LANDINGS ONSITE BY OTHER.

<small>JOB NAME</small>	<small>BUILDER</small>	<small>HOUSE TYPE</small>	<small>FRONT ELEVATION</small>	<small>REVISIONS</small>		<h2 style="margin: 0;">Hemingway Colonial</h2>
		FILE NAME: SERIAL #: 	SHEET # P2 SCALE: 3/16" = 1'-0" DWN BY: KBS DATE:			<h2 style="margin: 0;">KBS BUILDERS, INC.</h2> <p style="margin: 0;">300 PARK STREET, SOUTH PARIS, ME 04281 PHONE: 207-739-2400 FAX: 207-739-2223</p>

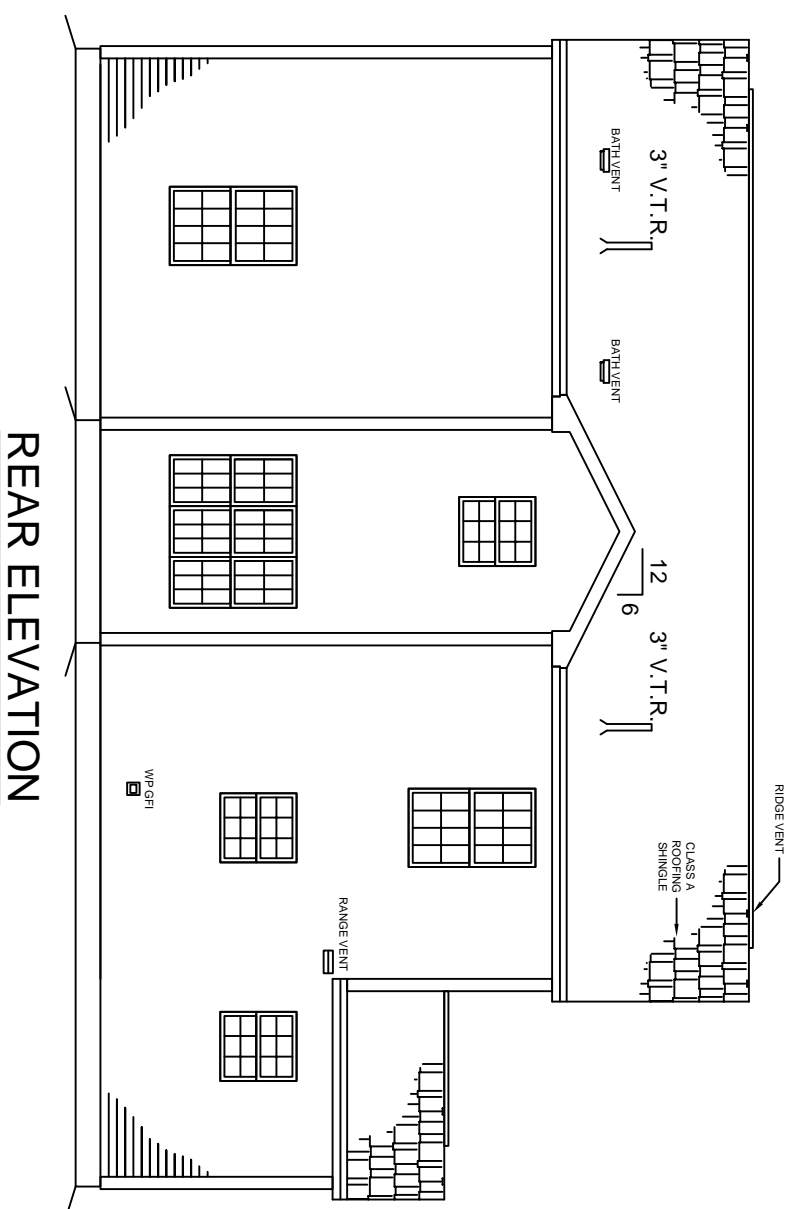

REAR ELEVATION

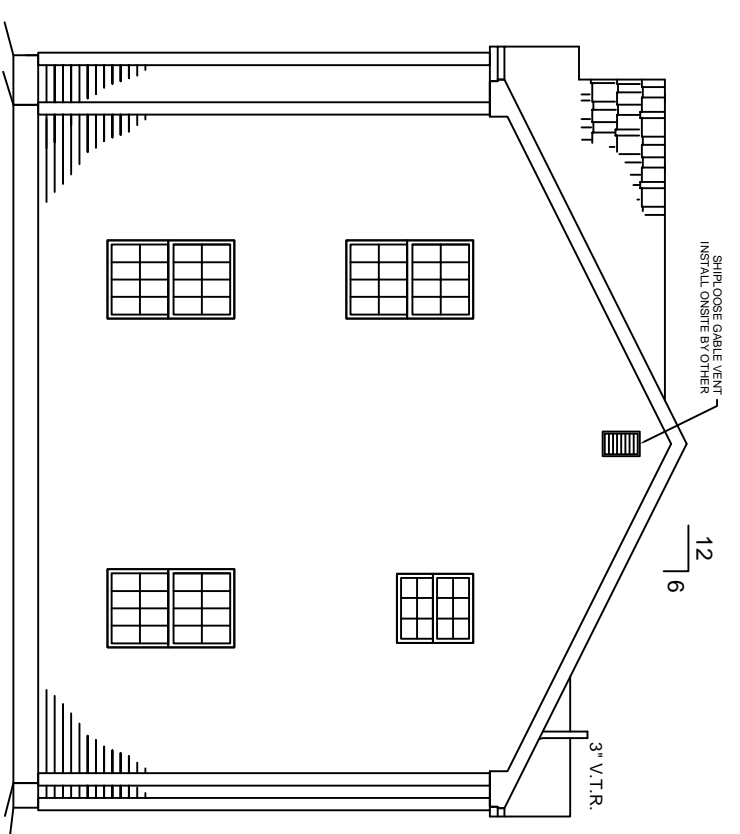

RIGHT ELEVATION

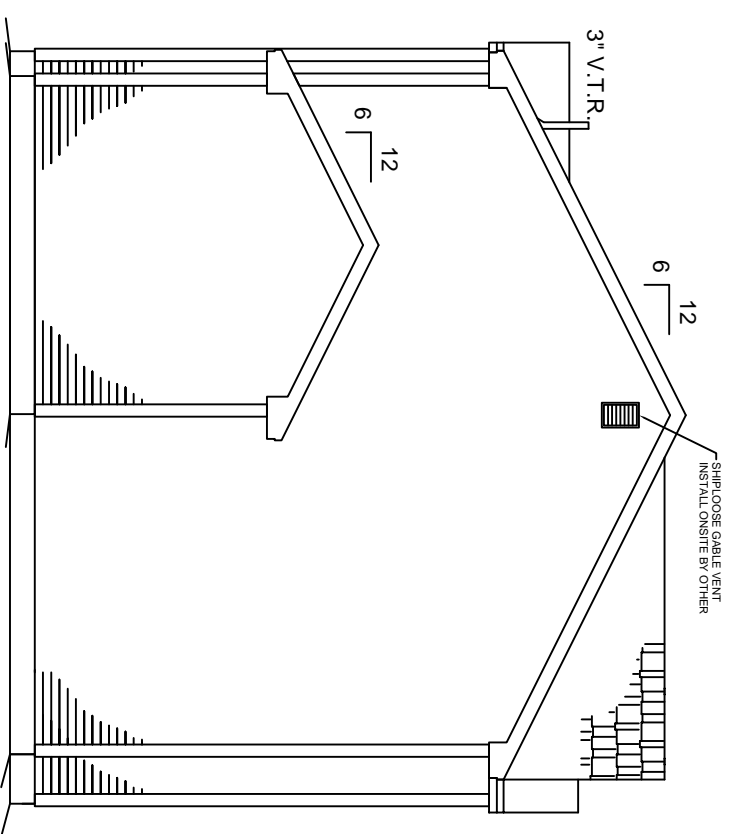

LEFT ELEVATION

NOTE:
 - ELEVATIONS ARE FOR GRAPHIC REPRESENTATION ONLY. REFER TO WORK ORDER FORM FOR DETAILED INFORMATION.
 - EXTERIOR STEPS, RAILINGS & LANDINGS ON SITE BY OTHER.

JOB NAME: _____
 BUILDER: _____

HOUSE TYPE: **Hemingway Colonial**

FILE NAME: _____
 SERIAL #: _____

EXTERIOR ELEVATIONS
 SHEET # P2a
 SCALE: 1/8" = 1'-0"
 DWN BY: KBS
 DATE: _____

REVISIONS

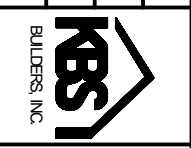

KBS BUILDERS, INC.
 300 PARK STREET, SOUTH PARIS, ME 04281
 PHONE: 207-739-2400 FAX: 207-739-2223

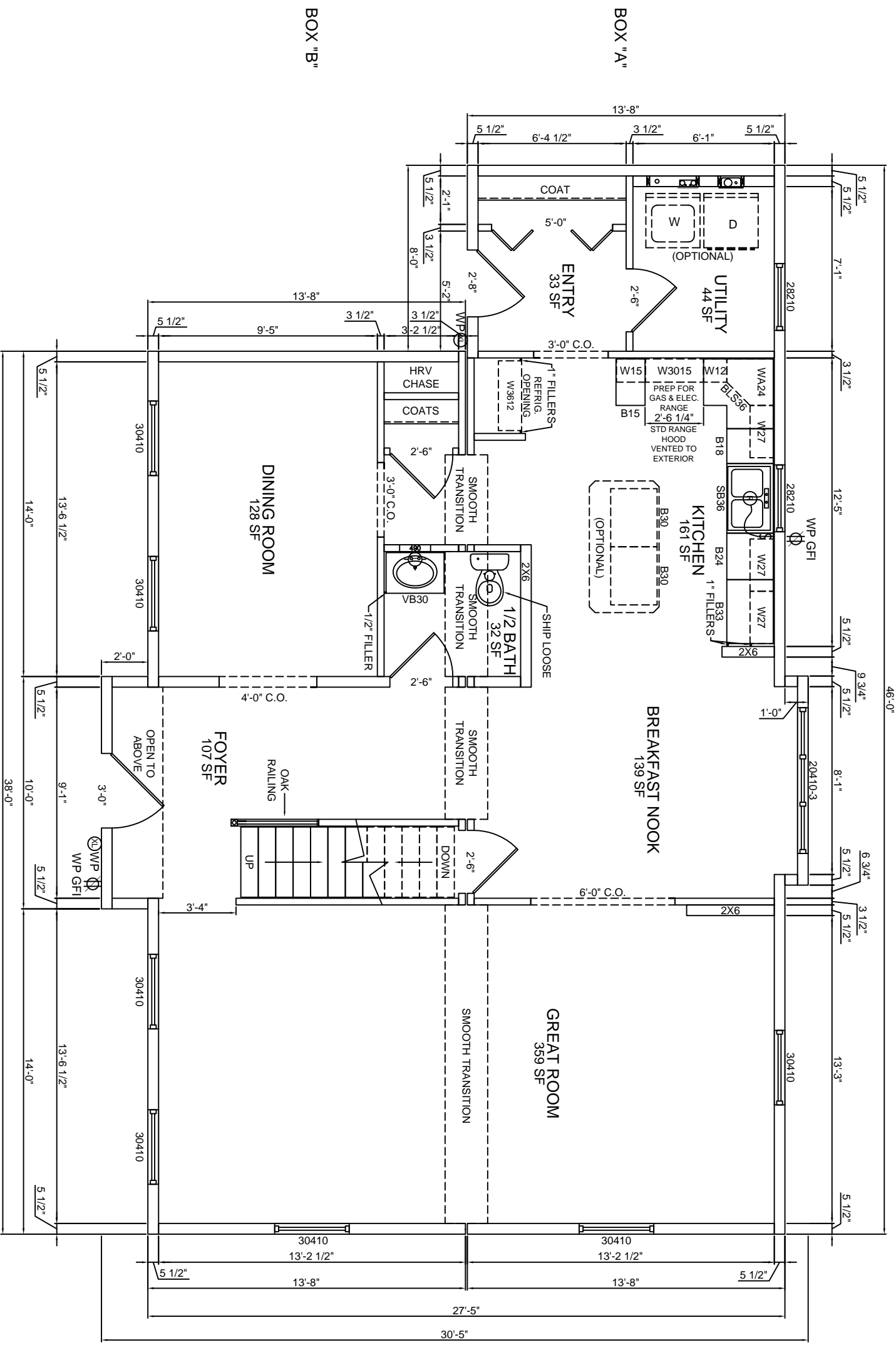

BOX "B"

BOX "A"

HARVEY WINDOWS

8'-0" CEILINGS

JOB NAME: **Hemingway Colonial**

FILE NAME: **Hemingway Colonial**

HOUSE TYPE: **Hemingway Colonial**

1st FLOOR PLAN

SHEET # **P3**
 SCALE: **3/16" = 1'-0"**
 DWN BY: **KBS**
 DATE:

REVISIONS

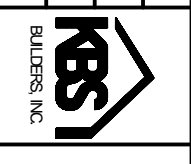

KBS BUILDERS, INC.

300 PARK STREET, SOUTH PARIS, ME 04281
 PHONE: 207-739-2400 FAX: 207-739-2223

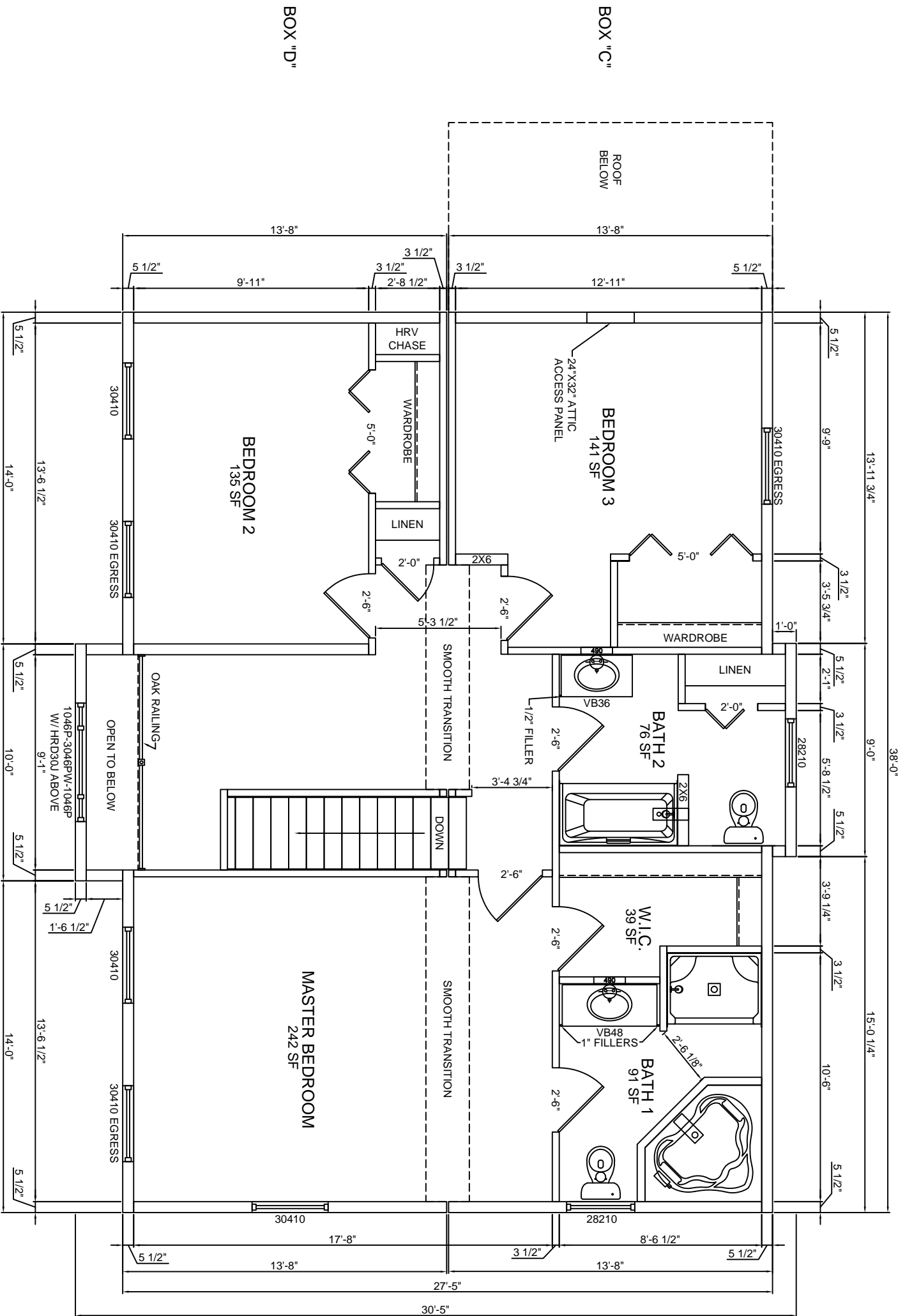

BOX "D"

BOX "C"

HARVEY WINDOWS

8'-0" CEILINGS

JOB NAME

BUILDER

HOUSE TYPE

Hemingway Colonial

FILE NAME:
SERIAL #:

2nd FLOOR PLAN

SHEET # P4
SCALE: 3/16" = 1'-0"
DWN BY: KBS
DATE:

REVISIONS



KBS BUILDERS, INC.
300 PARK STREET, SOUTH PARIS, ME 04281
PHONE: 207-739-2400 FAX: 207-739-2223