

**FRONT ELEVATION**

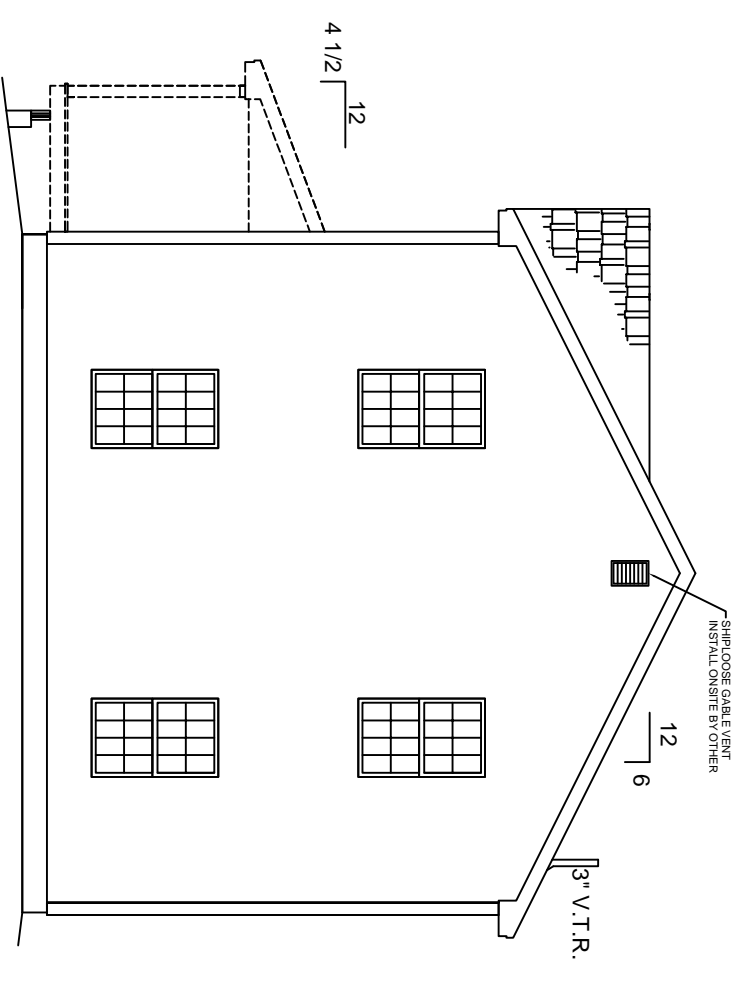

**RIGHT ELEVATION**

NOTE:  
 - ELEVATIONS ARE FOR GRAPHIC REPRESENTATION ONLY. REFER TO WORK ORDER FORM FOR DETAILED INFORMATION.  
 - EXTERIOR STEPS, RAILINGS & LANDINGS ONSITE BY OTHER.

JOB NAME	BUILDER	HOUSE TYPE <b>Hathaway Colonial</b>	FRONT ELEVATION SHEET # P2 SCALE: 1/8" = 1'-0" DWN BY: KBS DATE:	REVISIONS		<b>KBS BUILDERS, INC.</b> 300 PARK STREET, SOUTH PARIS, ME 04281 PHONE: 207-739-2400 FAX: 207-739-2223
----------	---------	--	--	-----------	--	--

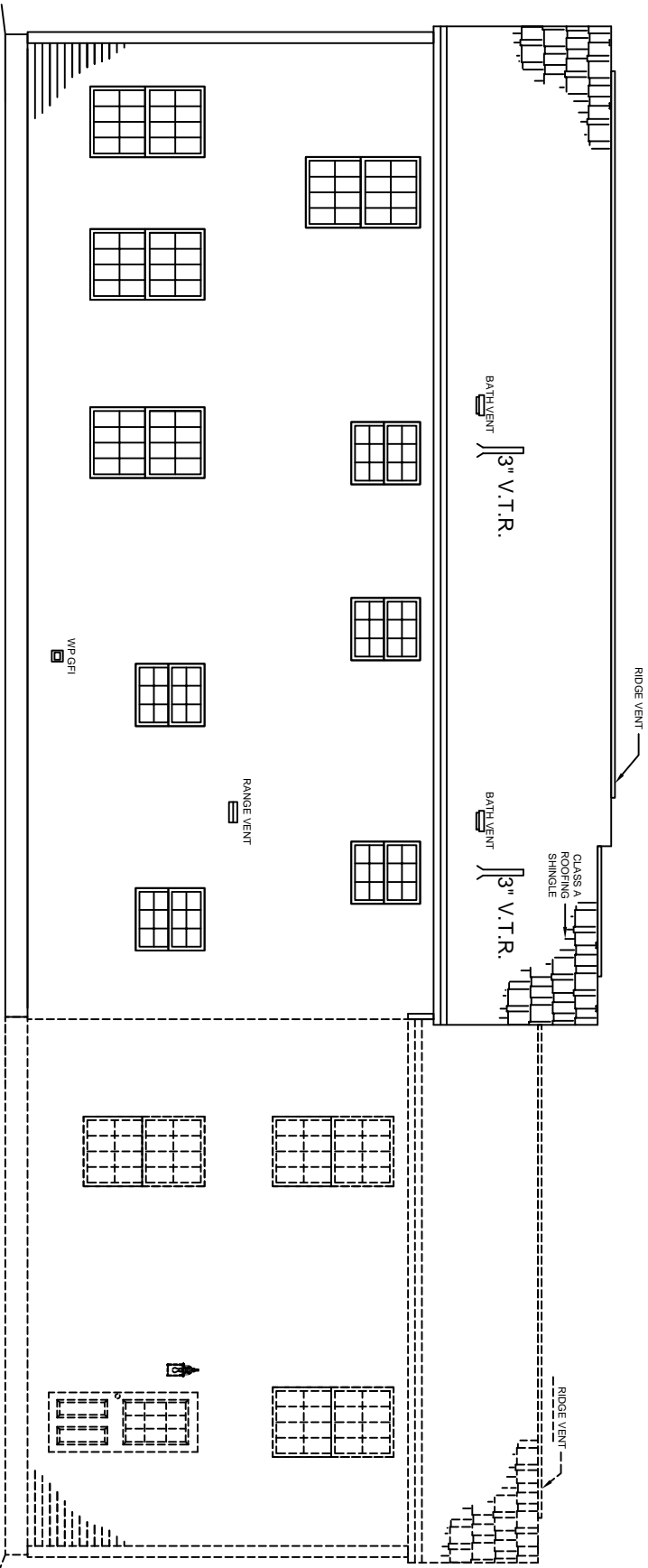

**REAR ELEVATION**

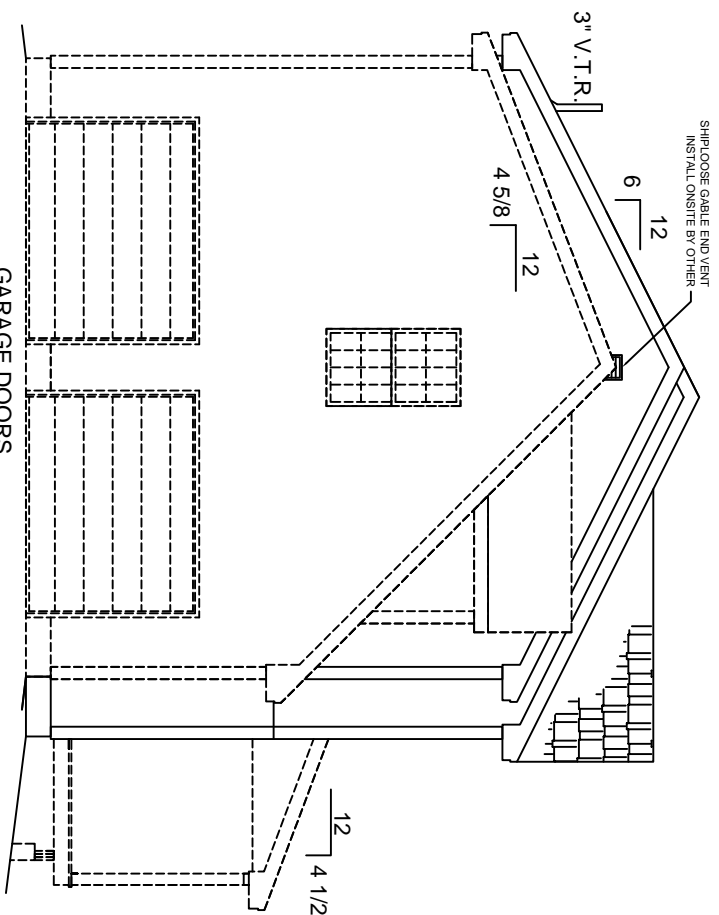

**LEFT ELEVATION**

NOTE:  
 - ELEVATIONS ARE FOR GRAPHIC REPRESENTATION ONLY. REFER TO WORK ORDER FORM FOR DETAILED INFORMATION.  
 - EXTERIOR STEPS, RAILINGS & LANDINGS ON-SITE BY OTHER.

JOB NAME	BUILDER	HOUSE TYPE <b>Hathaway Colonial</b>	EXTERIOR ELEVATIONS SHEET # P2a SCALE: 1/8" = 1'-0" DWN BY: KBS DATE:	REVISIONS	KBS BUILDERS, INC.	KBS BUILDERS, INC. 300 PARK STREET, SOUTH PARIS, ME 04281 PHONE: 207-739-2400 FAX: 207-739-2223
----------	---------	--	---	-----------	--------------------	---

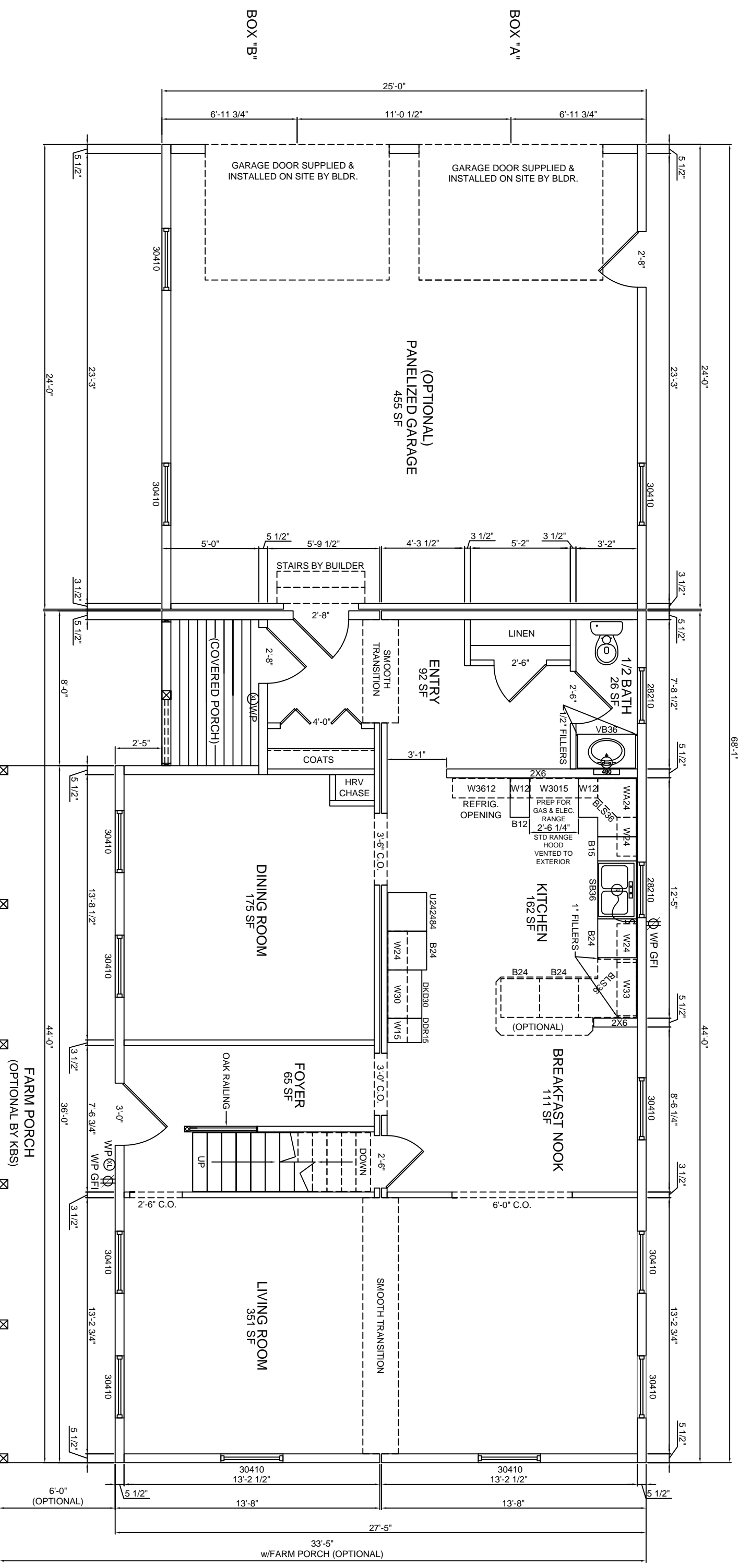

HARVEY WINDOWS  
8'-0" CEILINGS

JOB NAME  
BUILDER

HOUSE TYPE  
**Hathaway Colonial**

FILE NAME:  
SERIAL #:

1st FLOOR PLAN  
SHEET # P3  
SCALE: 3/16" = 1'-0"  
DWN BY: KBS  
DATE:

REVISIONS

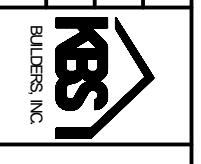
**KBS BUILDERS, INC.**  
300 PARK STREET, SOUTH PARIS, ME 04281  
PHONE: 207-739-2400 FAX: 207-739-2223

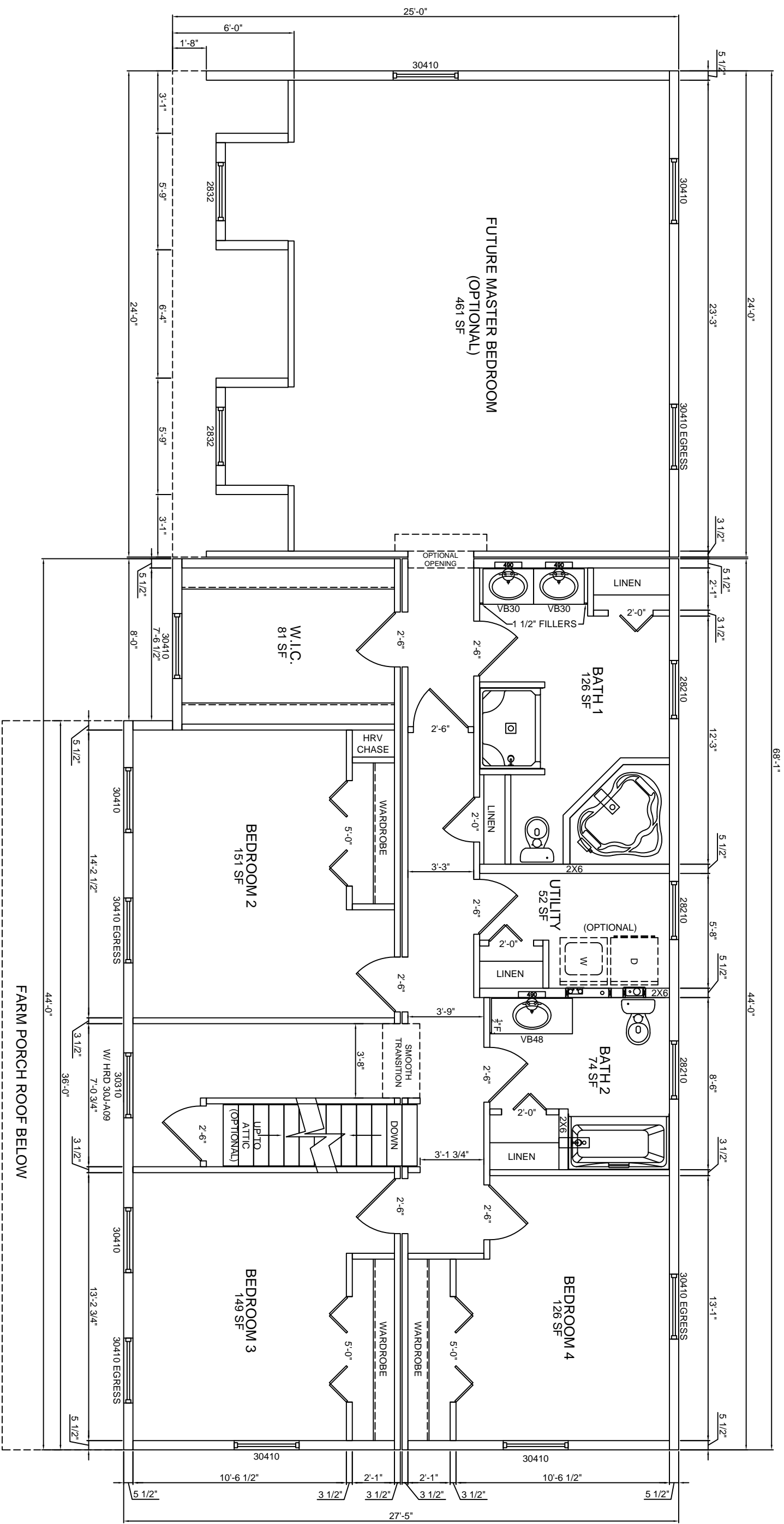

HARVEY WINDOWS  
8'-0" CEILINGS

JOB NAME

BUILDER

HOUSE TYPE

**Hathaway Colonial**

FILE NAME:  
SERIAL #:

**2nd FLOOR PLAN**

SHEET # P4  
SCALE: 3/16" = 1'-0"  
DWN BY: KBS  
DATE:

REVISIONS

NO.	DESCRIPTION



**KBS BUILDERS, INC.**  
300 PARK STREET, SOUTH PARIS, ME 04281  
PHONE: 207-739-2400 FAX: 207-739-2223

BOX "D"

BOX "C"