

FRONT ELEVATION

NOTE:
 - ELEVATIONS ARE FOR GRAPHIC REPRESENTATION ONLY. REFER TO WORK ORDER FORM FOR DETAILED INFORMATION.
 - EXTERIOR STEPS, RAILINGS & LANDINGS ONSITE BY OTHER.

JOB NAME	BUILDER	HOUSE TYPE	FRONT ELEVATION	REVISIONS		KBS BUILDERS, INC. 300 PARK STREET, SOUTH PARIS, ME 04281 PHONE: 207-739-2400 FAX: 207-739-2223						
		Hermon Ranch FILE NAME: SERIAL #:	SHEET # P2 SCALE: 1/4" = 1'-0" DWN BY: KBS DATE:	<table border="1"> <tr><td> </td><td> </td></tr> <tr><td> </td><td> </td></tr> <tr><td> </td><td> </td></tr> </table>								

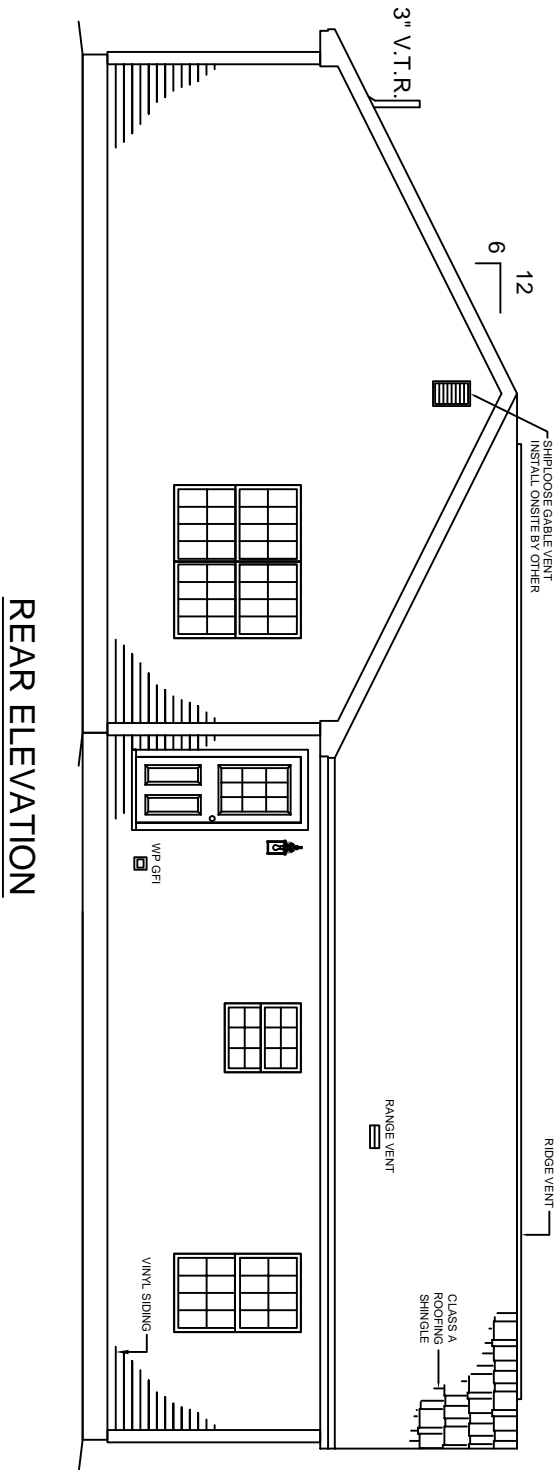

REAR ELEVATION

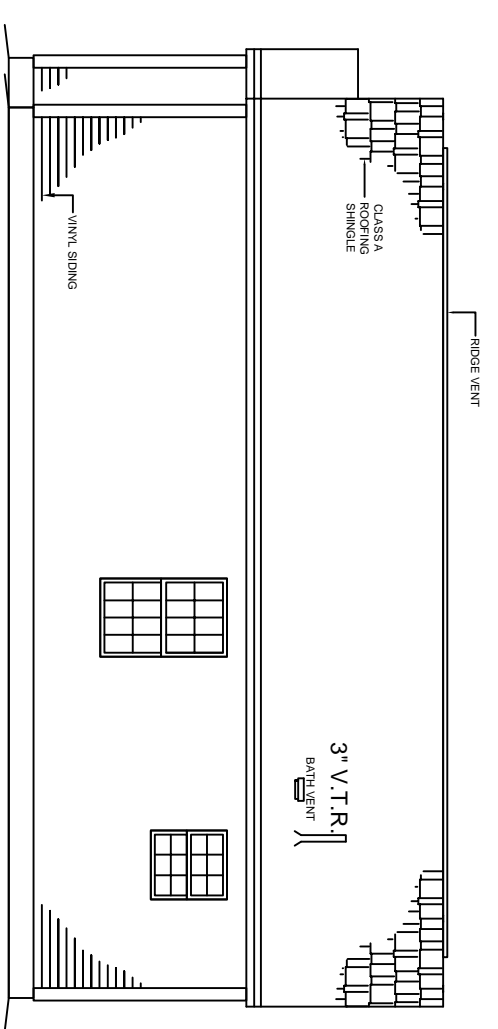

RIGHT ELEVATION

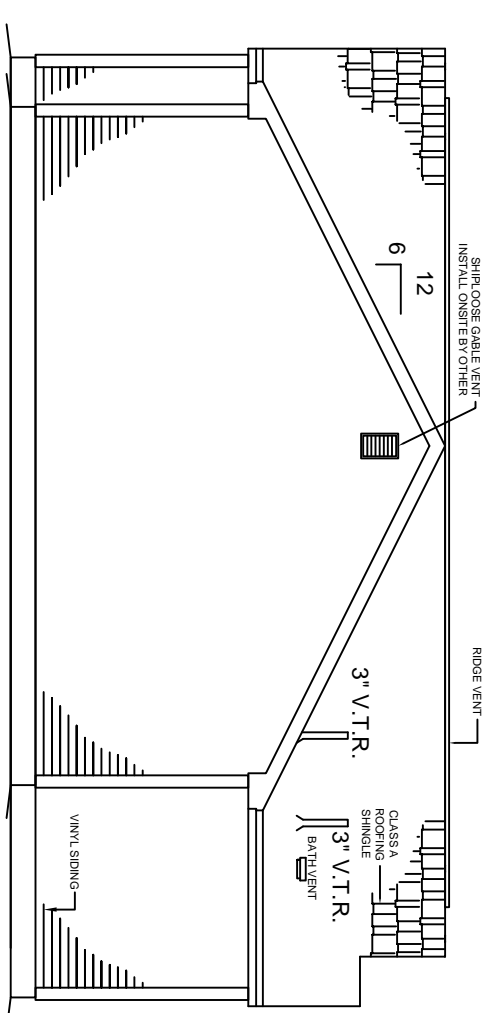

LEFT ELEVATION

NOTE:
 - ELEVATIONS ARE FOR GRAPHIC REPRESENTATION ONLY. REFER TO WORK ORDER FORM FOR DETAILED INFORMATION.
 - EXTERIOR STEPS, RAILINGS & LANDINGS ONSITE BY OTHER.

JOB NAME	BUILDER	HOUSE TYPE Hermon Ranch	EXTERIOR ELEVATIONS SHEET # P2a SCALE: 1/8" = 1'-0" DWN BY: KBS DATE:	REVISIONS		KBS BUILDERS, INC. 300 PARK STREET, SOUTH PARIS, ME 04281 PHONE: 207-739-2400 FAX: 207-739-2223
----------	---------	-----------------------------------	---	-----------	--	--

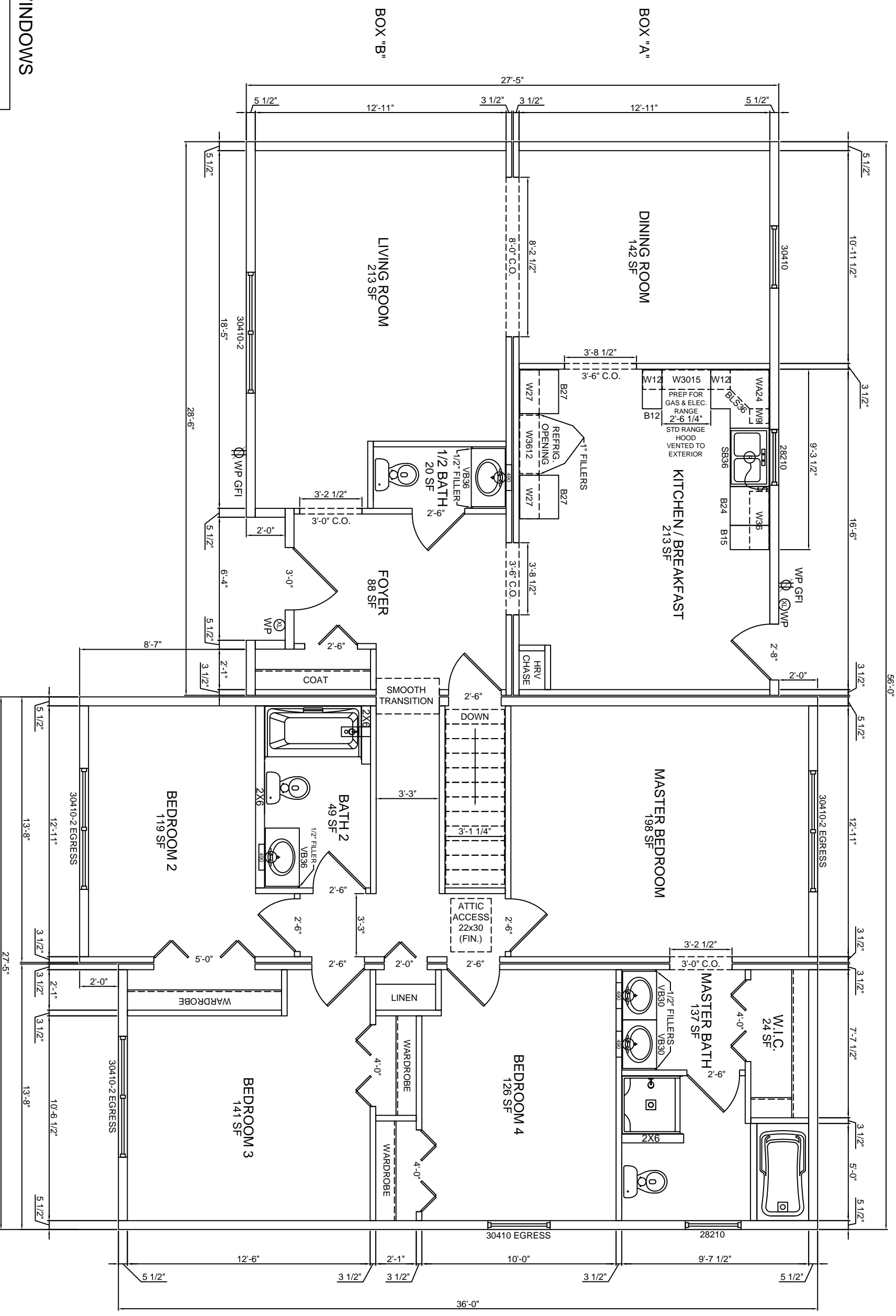

HARVEY WINDOWS
8'-0" CEILINGS

JOB NAME: **Hermon Ranch**
BUILDER: **KBS BUILDERS, INC.**

HOUSE TYPE: **Hermon Ranch**
FILE NAME: **Hermon Ranch**
SERIAL #:

1st FLOOR PLAN
SHEET # **P3**
SCALE: **3/16" = 1'-0"**
DWN BY: **KBS**
DATE:

REVISIONS

NO.	DESCRIPTION

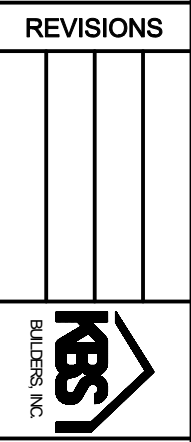

KBS BUILDERS, INC.
300 PARK STREET, SOUTH PARIS, ME 04281
PHONE: 207-739-2400 FAX: 207-739-2223