

DAYLIGHT BASEMENT SUPPLIED
& INSTALLED ON-SITE BY OTHERS

FRONT ELEVATION

NOTE:
 - ELEVATIONS ARE FOR GRAPHIC REPRESENTATION ONLY. REFER TO WORK ORDER FORM FOR DETAILED INFORMATION.
 - EXTERIOR STEPS, RAILINGS & LANDINGS ONSITE BY OTHER.

<small>JOB NAME</small>	<small>BUILDER</small>	<small>HOUSE TYPE</small>	<small>FRONT ELEVATION</small>	<small>REVISIONS</small>		KBS BUILDERS, INC.
		Hampton Raised Ranch	SHEET # P2 SCALE: 1/4" = 1'-0" DWN BY: KBS DATE:			300 PARK STREET, SOUTH PARIS, ME 04281 PHONE: 207-739-2400 FAX: 207-739-2223

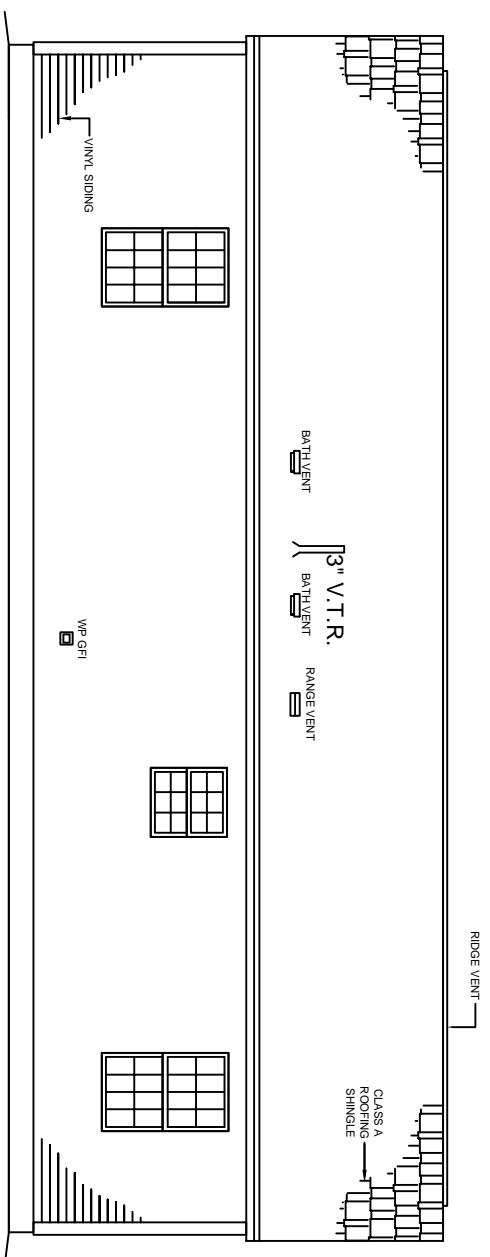

REAR ELEVATION

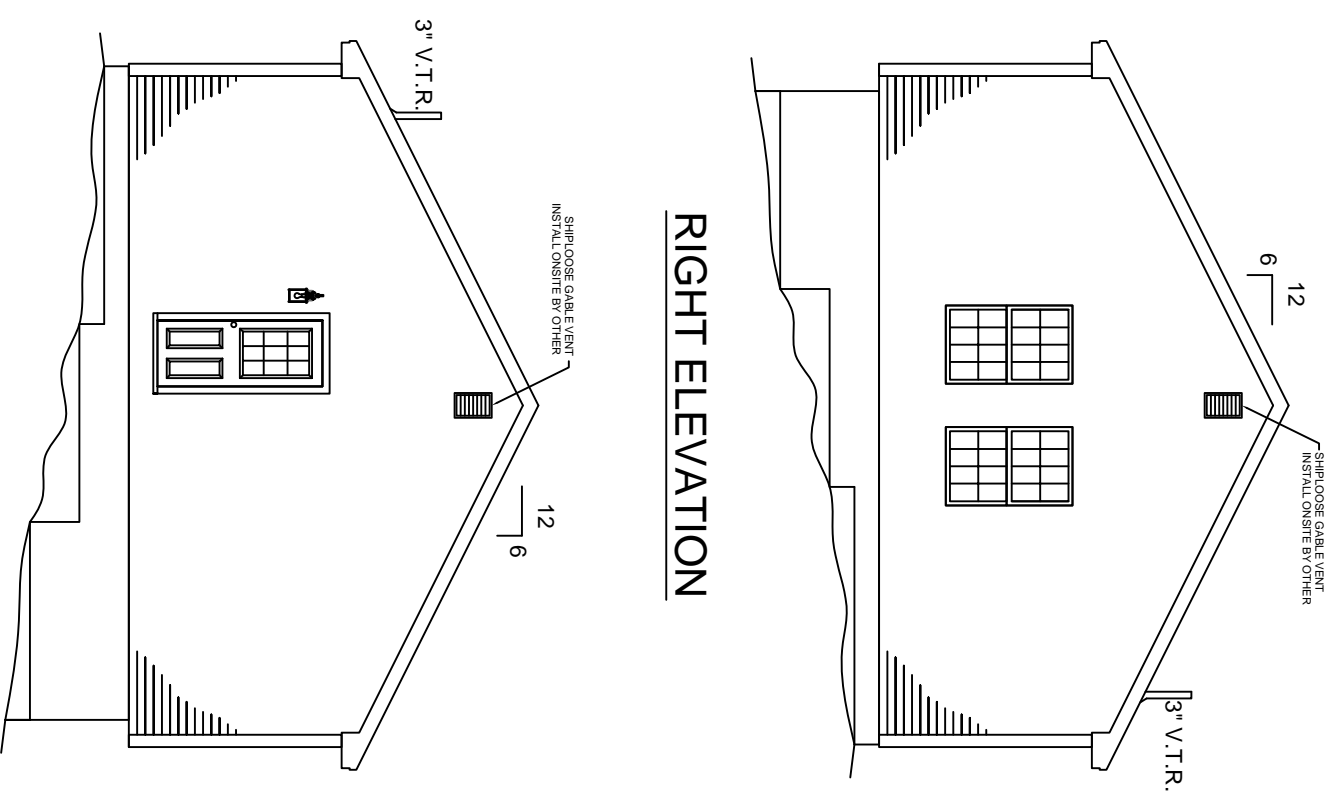

RIGHT ELEVATION

LEFT ELEVATION

NOTE:
 - ELEVATIONS ARE FOR GRAPHIC REPRESENTATION ONLY. REFER TO WORK ORDER FORM FOR DETAILED INFORMATION.
 - EXTERIOR STEPS, RAILINGS & LANDINGS ON-SITE BY OTHER.

JOB NAME	BUILDER	HOUSE TYPE Hampton Raised Ranch	EXTERIOR ELEVATIONS SHEET # P2a SCALE: 1/8" = 1'-0" DWN BY: KBS DATE:	REVISIONS		KBS BUILDERS, INC. 300 PARK STREET, SOUTH PARIS, ME 04281 PHONE: 207-739-2400 FAX: 207-739-2223
		FILE NAME: SERIAL #:				

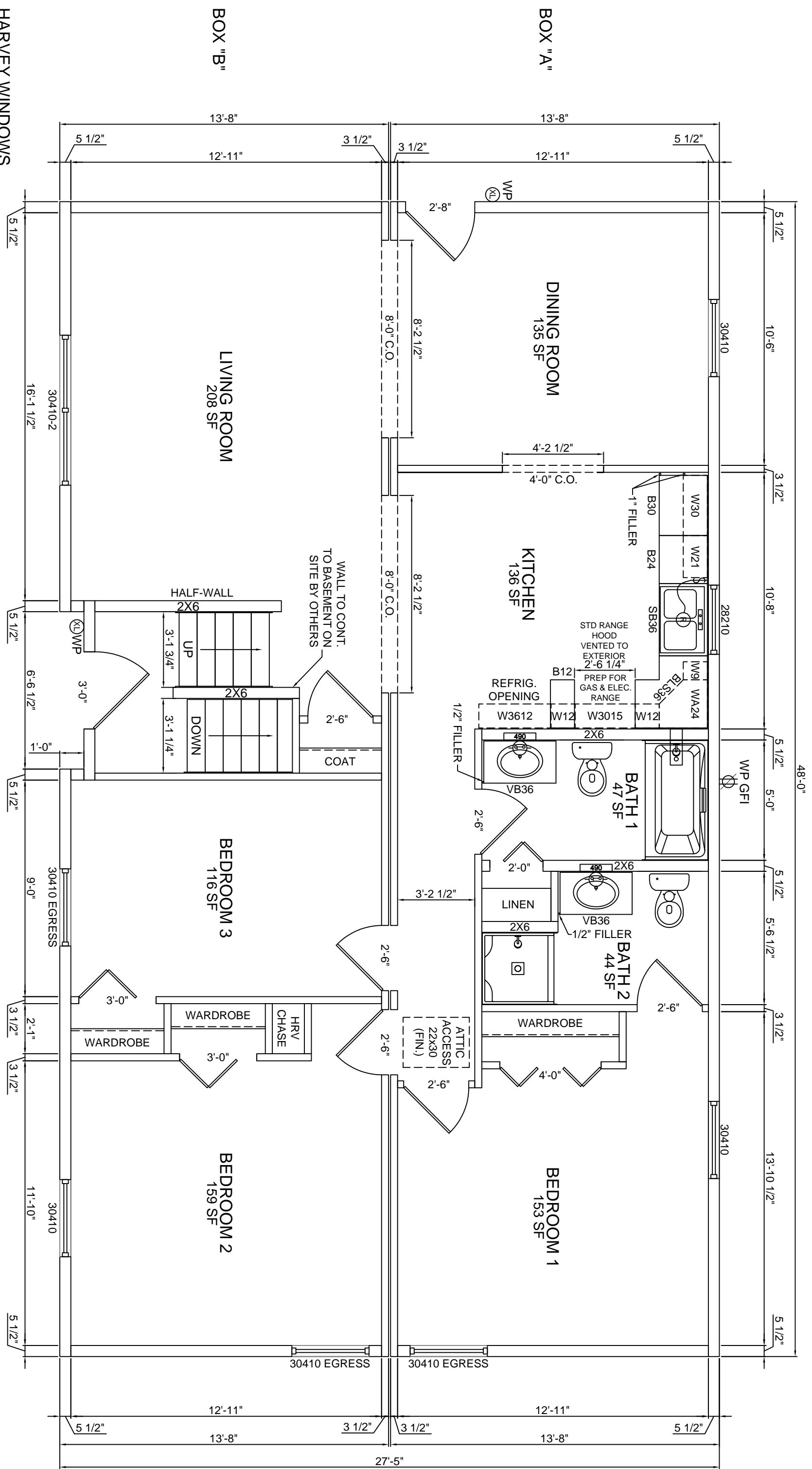

HARVEY WINDOWS
8'-0" CEILINGS

JOB NAME
BUILDER

HOUSE TYPE
Hampton Raised Ranch

FILE NAME:
SERIAL #:

1st FLOOR PLAN
SHEET # P3
SCALE: 1/4" = 1'-0"
DWN BY: KBS
DATE:

REVISIONS

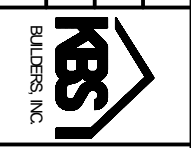

KBS BUILDERS, INC.
300 PARK STREET, SOUTH PARIS, ME 04281
PHONE: 207-739-2400 FAX: 207-739-2223

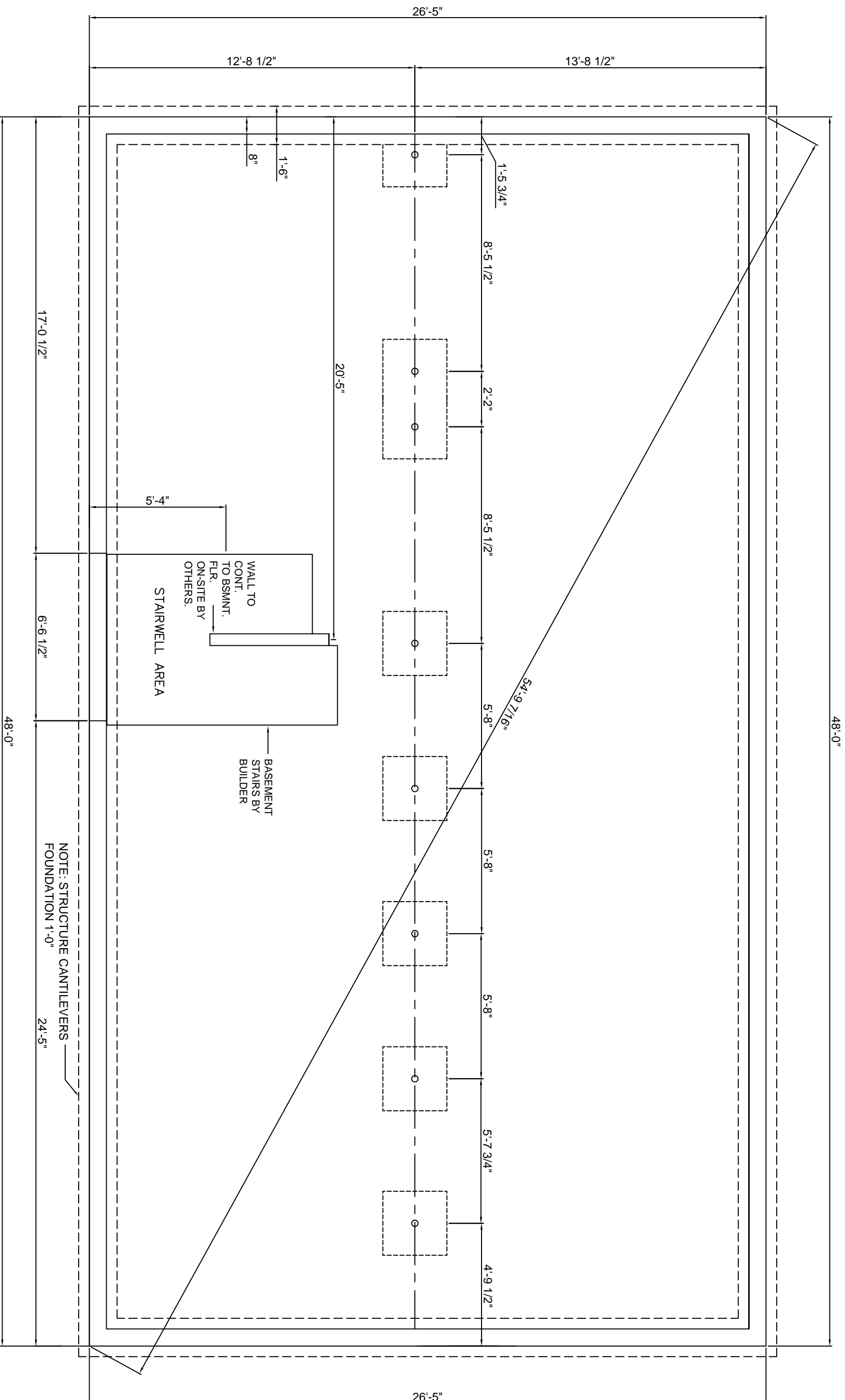

- FOUNDATION NOTES:
- 1.) LALLY COLUMN SPACING IS SUBJECT TO CHANGE UNTIL FINAL APPROVAL
 - 2.) STRUCTURAL DESIGN OF THE FOUNDATION PER SITE CONDITIONS AND LOCAL AND/OR STATE CODES NOT BY KBS
 - 3.) BULKHEAD AND SUMP SIZE AND LOCATION PER SITE CONDITIONS NOT BY KBS
 - 4.) THE BUILDER SHALL SUPPLY & INSTALL TO THE FRAME DIMENSIONS OF THE HOUSE ALL SITE SILLS & SILL SEALER SQUARE AND LEVEL BEFORE THE MODULAR AND PANELIZED PORTIONS FOR SET BY KBS.

JOB NAME: **BUILDER**

HOUSE TYPE: **Hampton Raised Ranch**

FILE NAME:
SERIAL #:

FOUNDATION LAYOUT

SHEET # P19a
SCALE: 1/4" = 1'-0"
DWN BY: KBS
DATE:

REVISIONS

NO.	DESCRIPTION



KBS BUILDERS, INC.

300 PARK STREET, SOUTH PARIS, ME 04281
PHONE: 207-739-2400 FAX: 207-739-2223

NOTE: STRUCTURE CANTILEVERS
FOUNDATION 1'-0"
24'-5"

BASEMENT
STAIRS BY
BUILDER

STAIRWELL AREA

WALL TO
CONT.
TO BSMNT.
FLR.
ON-SITE BY
OTHERS.