

FRONT ELEVATION

NOTE:
 - ELEVATIONS ARE FOR GRAPHIC REPRESENTATION ONLY. REFER TO WORK ORDER FORM FOR DETAILED INFORMATION.
 - EXTERIOR STEPS, RAILINGS & LANDINGS ONSITE BY OTHER.

JOB NAME	BUILDER	HOUSE TYPE ADA-Ranch	FRONT ELEVATION SHEET # P2 SCALE: 1/4" = 1'-0" DWN BY: KBS DATE:	REVISIONS		KBS BUILDERS, INC. 300 PARK STREET, SOUTH PARIS, ME 04281 PHONE: 207-739-2400 FAX: 207-739-2223
FILE NAME: SERIAL #:						

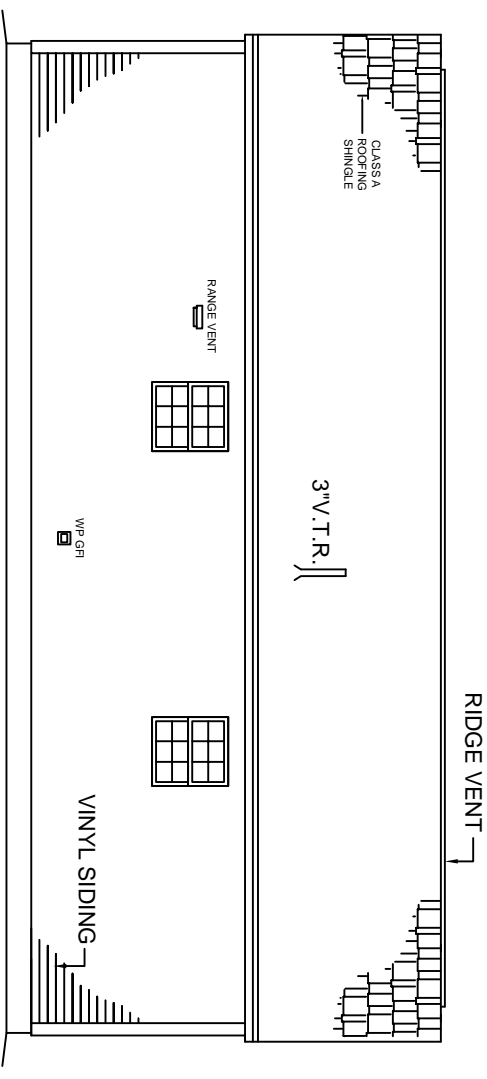

REAR ELEVATION

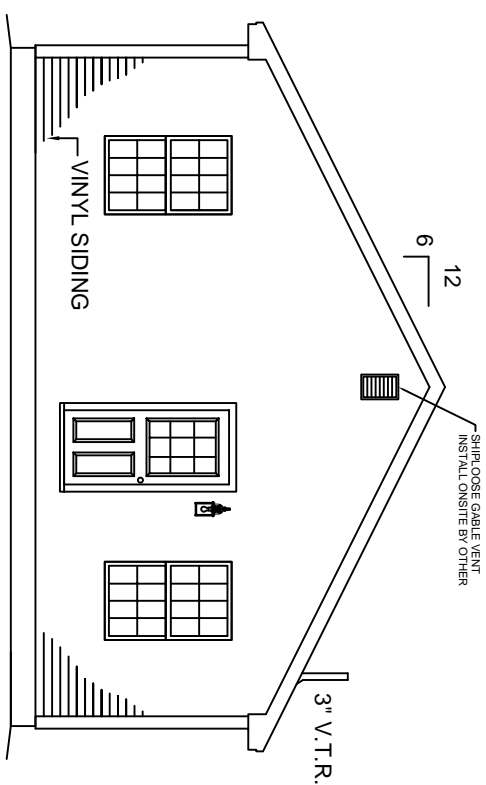

RIGHT ELEVATION

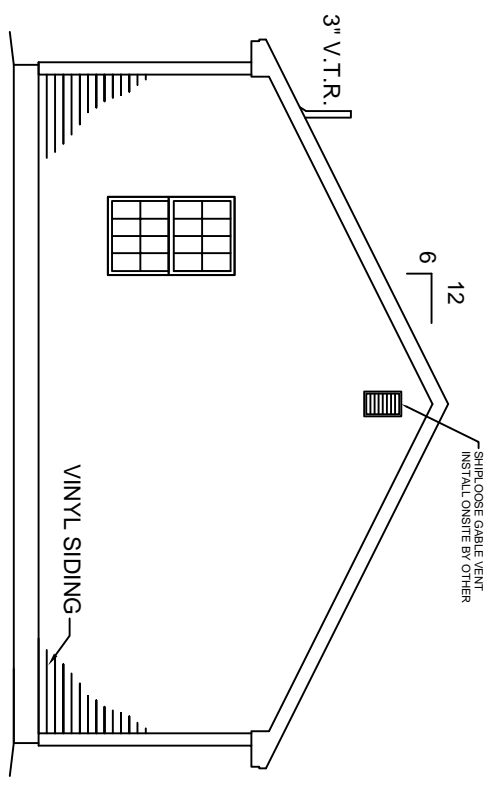

LEFT ELEVATION

NOTE:
 - ELEVATIONS ARE FOR GRAPHIC REPRESENTATION ONLY. REFER TO WORK ORDER FORM FOR DETAILED INFORMATION.
 - EXTERIOR STEPS, RAILINGS & LANDINGS ON SITE BY OTHER.

JOB NAME	BUILDER	HOUSE TYPE ADA-Ranch	EXTERIOR ELEVATIONS SHEET # P2a SCALE: 1/8" = 1'-0" DWN BY: KBS DATE:	REVISIONS		KBS BUILDERS, INC. 300 PARK STREET, SOUTH PARIS, ME 04281 PHONE: 207-739-2400 FAX: 207-739-2223
		FILE NAME: SERIAL #:				

- NOTE:**
1. ALL SMOKE DETECTORS TO BE BRK ELECTRONICS NO. 100S. TO HAVE STROBE AND ALARM HORN. SHALL BE PLACED 80" O.F.F. DOOR BELL TO HAVE STROBE AND HORN. (PRODUCT NUMBER TO BE VERIFIED)
 2. FRONT DOOR MUST HAVE A PEEP HOLE BOTH AT NORMAL HEIGHT AND AT 48" A.F.F.
 3. ALL APPLIANCES TO BE WITHIN ACCESSIBLE REACH.
 4. RANGE HOOD TO BE ON A SWITCH
 5. ALL FAUCETS TO BE LEVER OPERATED.
 6. CLOTHES RODS OR SHELVES TO BE A MAXIMUM OF 54" O.F.F. FOR A SIDE APPROACH.
 7. 36" TO TOP OF ELECTRICAL SWITCH BOXES.
 8. ALL DOORS HANDLES TO BE LEVER TYPE.
 9. PIPE PROTECTORS BELOW KITCHEN AND BATH SINKS BY KBS.

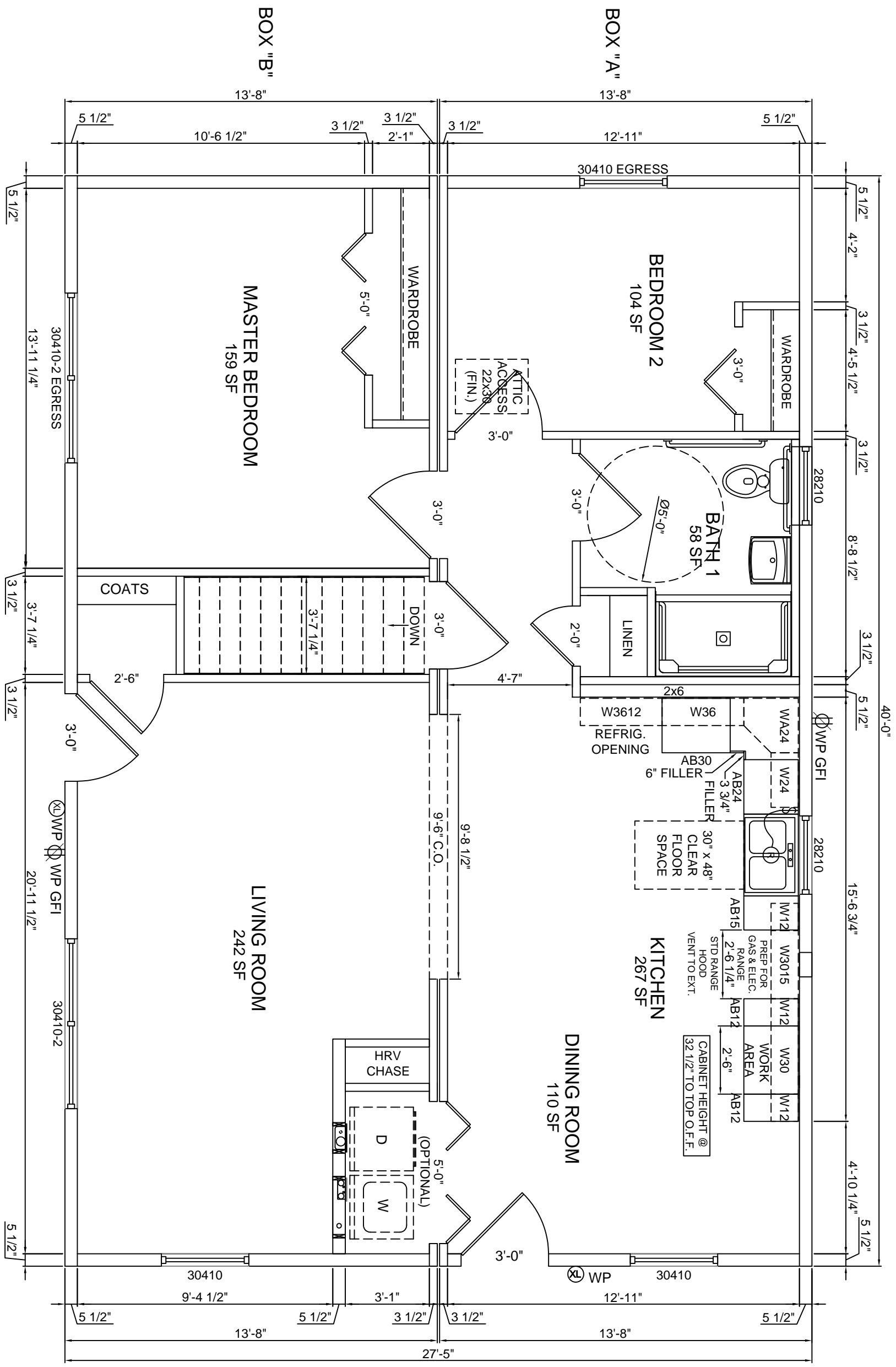

HARVEY WINDOWS

8'-0" CEILINGS

THRESHOLD AT DOORS NOT HIGHER THAN 1/2"

JOB NAME	BUILDER	HOUSE TYPE	1st FLOOR PLAN	REVISIONS		<p>KBS BUILDERS, INC.</p> <p>300 PARK STREET, SOUTH PARIS, ME 04281</p> <p>PHONE: 207-739-2400 FAX: 207-739-2223</p>
ADA-Ranch		ADA-Ranch	SHEET # P3 SCALE: 1/4" = 1'-0" DWN BY: KBS DATE:			
		FILE NAME: SERIAL #:				