

# FRONT ELEVATION

NOTE:  
 - ELEVATIONS ARE FOR GRAPHIC REPRESENTATION ONLY. REFER TO WORK ORDER FORM FOR DETAILED INFORMATION.  
 - EXTERIOR STEPS, RAILINGS & LANDINGS ONSITE BY OTHER.

JOB NAME	BUILDER	HOUSE TYPE	FRONT ELEVATION	REVISIONS		<h2 style="margin: 0;">KBS BUILDERS, INC.</h2> <p style="margin: 0; font-size: 10px;">300 PARK STREET, SOUTH PARIS, ME 04281          PHONE: 207-739-2400 FAX: 207-739-2223</p>
		Kennebec Ranch	SHEET # P2 SCALE: 1/4" = 1'-0" DWN BY: KBS DATE:			
		FILE NAME: SERIAL #:				

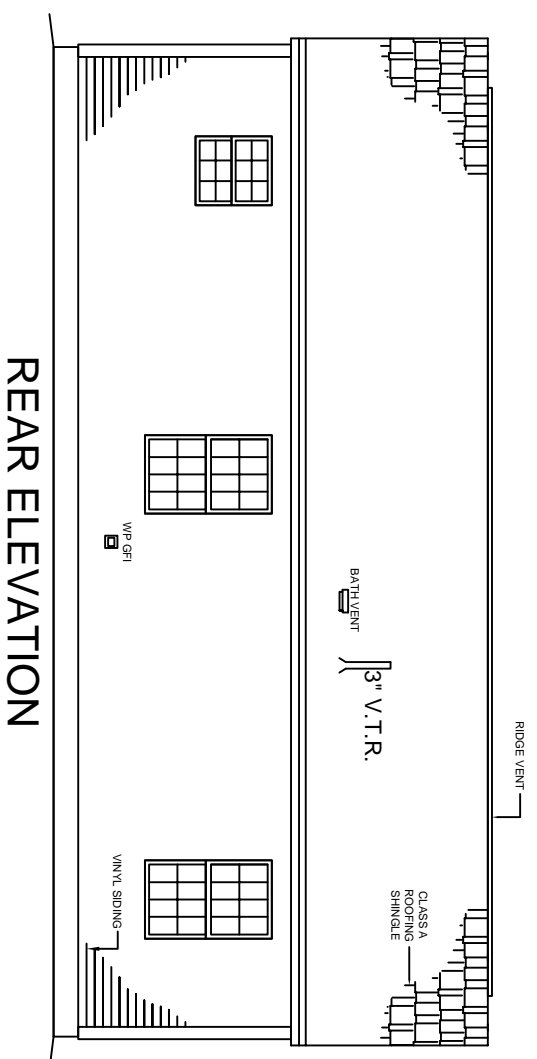

**REAR ELEVATION**

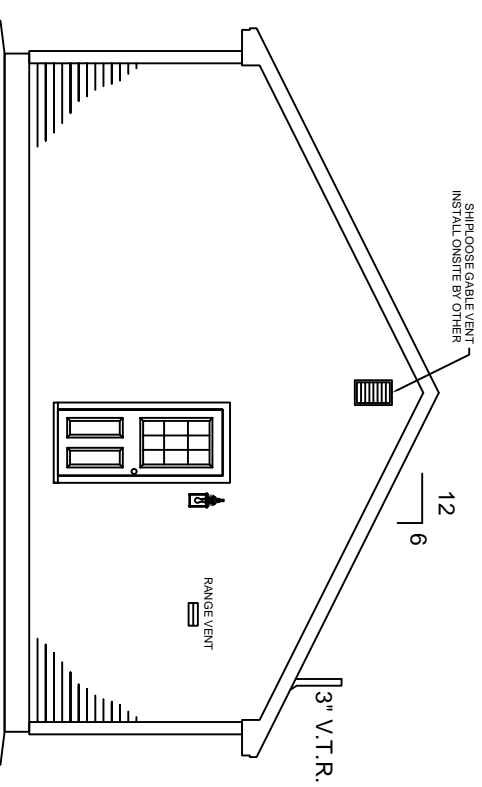

**RIGHT ELEVATION**

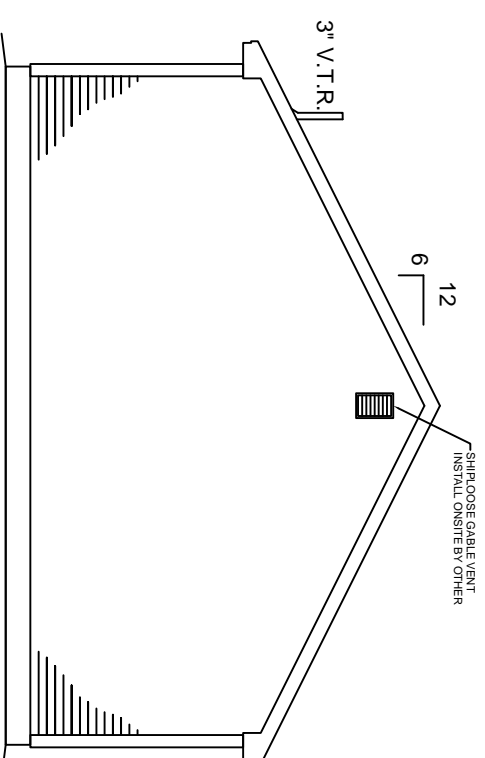

**LEFT ELEVATION**

NOTE:  
 - ELEVATIONS ARE FOR GRAPHIC REPRESENTATION ONLY. REFER TO WORK ORDER FORM FOR DETAILED INFORMATION.  
 - EXTERIOR STEPS, RAILINGS & LANDINGS ONSITE BY OTHER.

JOB NAME: **Kennebec Ranch**

BUILDER: **KBS BUILDERS, INC.**

HOUSE TYPE: **Kennebec Ranch**  
 FILE NAME:  
 SERIAL #:

EXTERIOR ELEVATIONS  
 SHEET # P2a  
 SCALE: 1/8" = 1'-0"  
 DWN BY: KBS  
 DATE:

REVISIONS

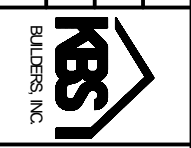
**KBS BUILDERS, INC.**  
 300 PARK STREET, SOUTH PARIS, ME 04281  
 PHONE: 207-739-2400 FAX: 207-739-2223

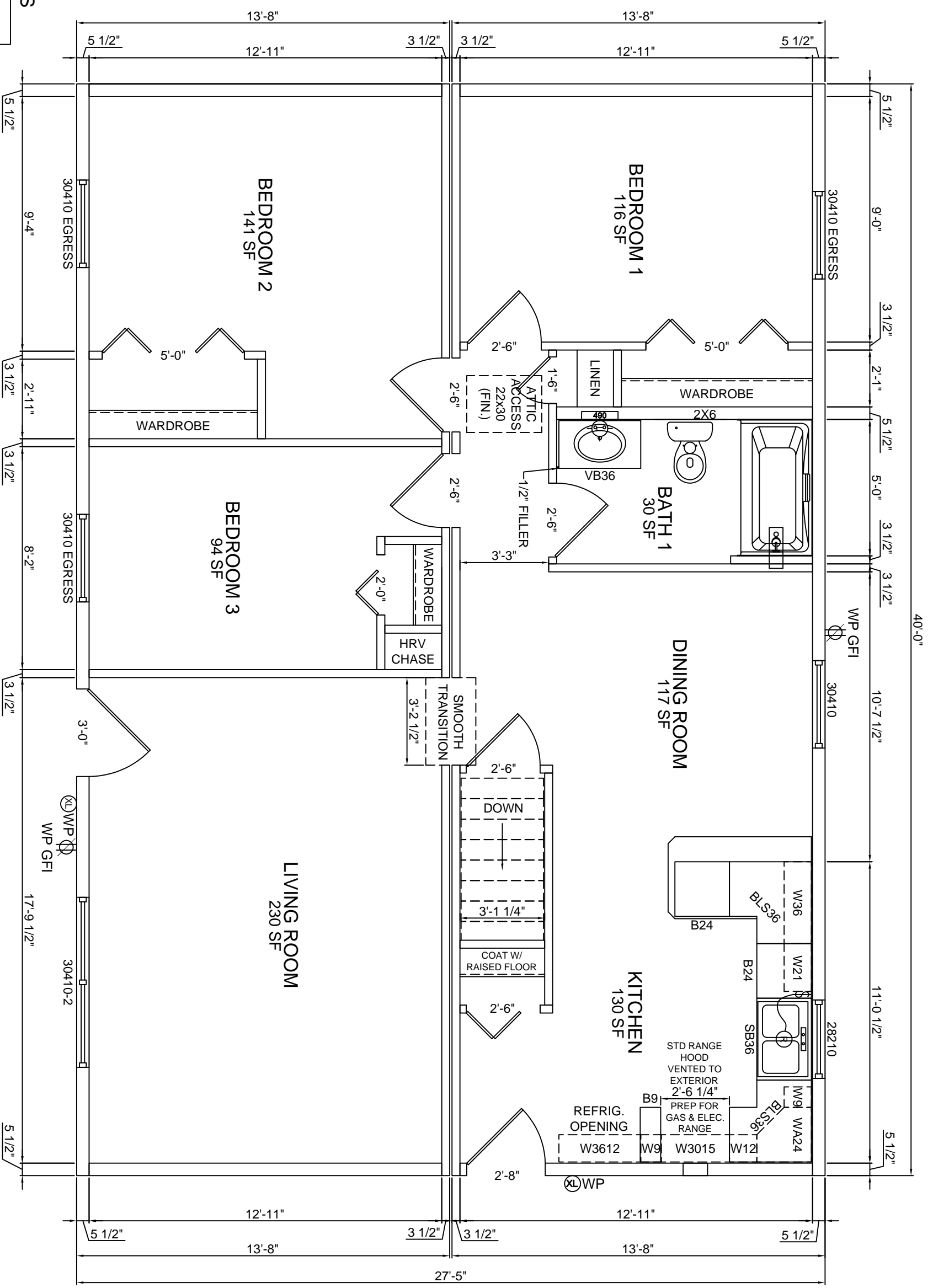

HARVEY WINDOWS  
8'-0" CEILINGS

JOB NAME  
BOULDER

HOUSE TYPE  
**Kennebec Ranch**

FILE NAME:  
SERIAL #:

1st FLOOR PLAN  
SHEET # P3  
SCALE: 1/4" = 1'-0"  
DWN BY: KBS  
DATE:

REVISIONS

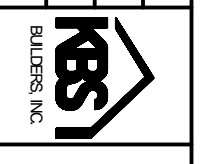
**KBS BUILDERS, INC.**  
300 PARK STREET, SOUTH PARIS, ME 04281  
PHONE: 207-739-2400 FAX: 207-739-2223