

KBS BUILDING SYSTEMS, INC.
 300 PARK STREET, SOUTH PARIS, ME 04281
 PHONE: 207-739-2400 FAX: 207-739-2223



ENR. REG. # 000714 MRS
REVISIONS

1st FLOOR PLAN
 SHEET # P3
 SCALE: 1/4" = 1'-0"
 DWN BY: SCH
 DATE: 03/25/14

CAPE
 FILE NAME: Q-14-0062-JML
 SERIAL #:

Coastline Homes (Hollis)
 PO Box 400
 Hollis, ME 04042

Lot Model
 Hollis, ME 04042
 50# GSL / 90 MPH Wind

R. G. M.

HARVEY WINDOWS
 8'-0" CEILINGS

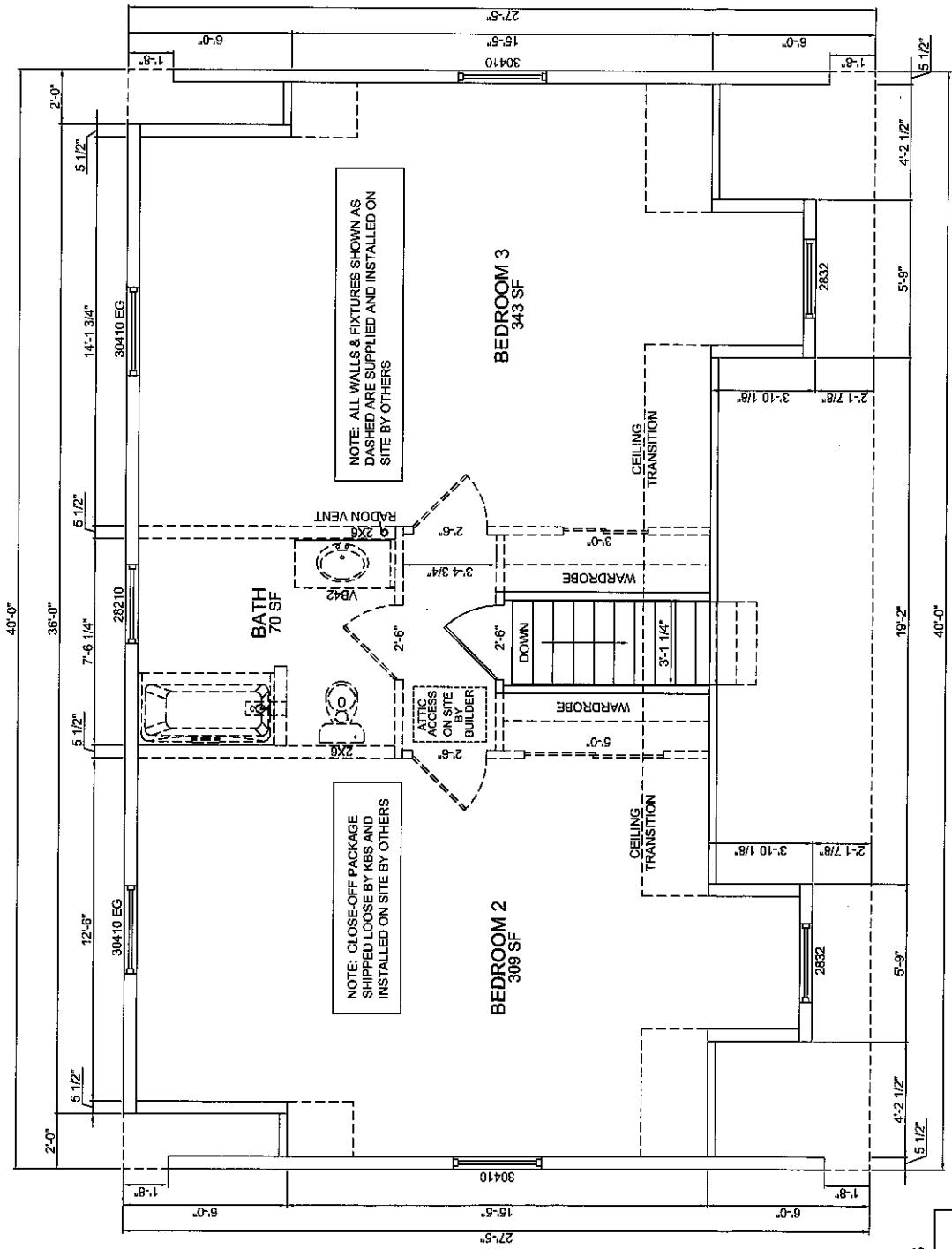

NOTE: ALL WALLS & FIXTURES SHOWN AS DASHED ARE SUPPLIED AND INSTALLED ON SITE BY OTHERS

NOTE: CLOSE-OFF PACKAGE SHIPPED LOOSE BY KBS AND INSTALLED ON SITE BY OTHERS

KBS BUILDING SYSTEMS, INC.
 300 PARK STREET, SOUTH PARIS, ME 04281
 PHONE: 207-739-2400 FAX: 207-739-2223



ENG. REG. #
 002714186

REVISIONS

2nd FLOOR PLAN
 SHEET # P4
 SCALE: 1/4" = 1'-0"
 DWN BY: SCH
 DATE: 03/25/14

PROJECT: CAPE
 FILE NAME: C-14-0062-JML
 SERIAL #:

CLIENT: Coastline Homes (Hollis)
 PO Box 400
 Hollis, ME 04042

DATE: Lot Model
 Hollis, ME 04042
 50# GSL / 90 MPH Wind

R. G. M.